Map 3-2

Soil Texture
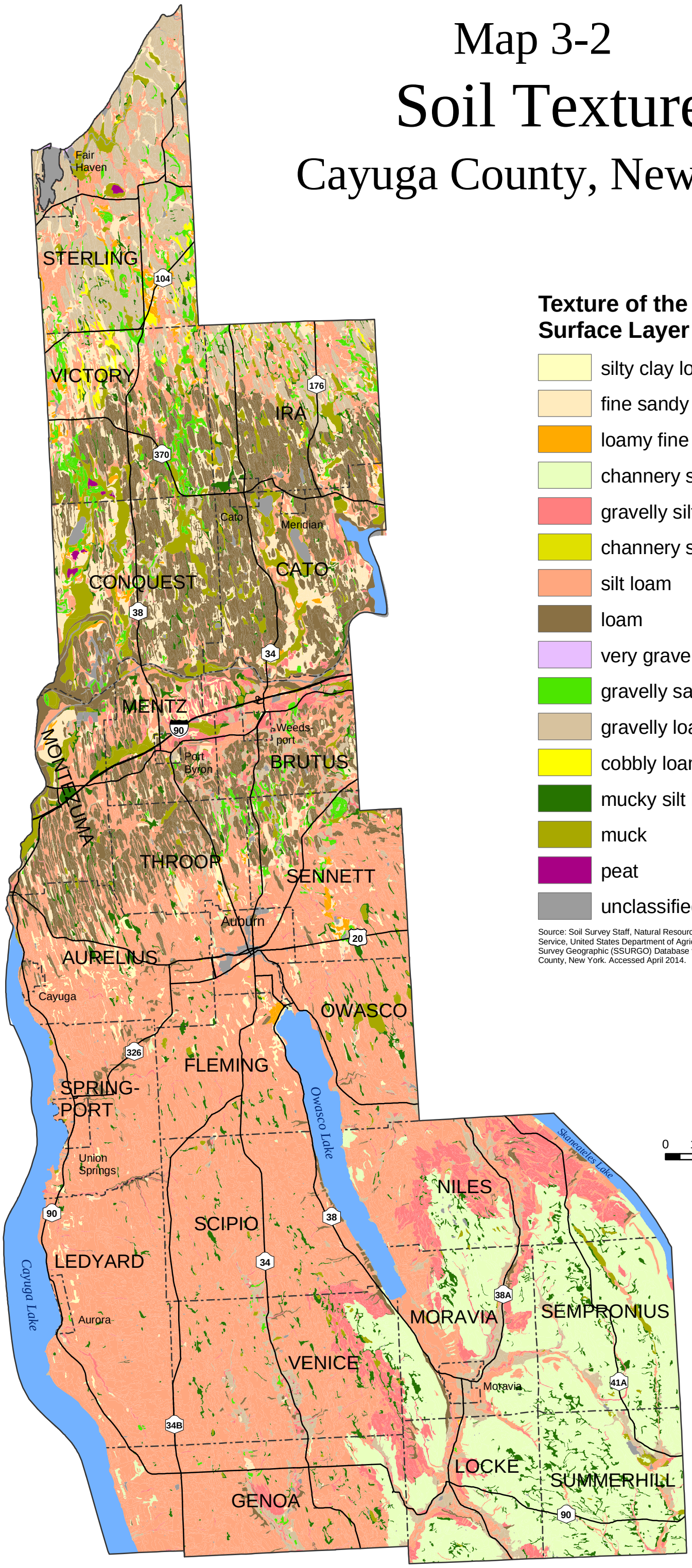
Cayuga County, New York